

Natural Minor Scales

Play as is

Harmonic Minor Scales

Raise the 7th degree of the scale a half step

Melodic Minor Scales

Raise the 6th & 7th degree of the scale on the way up and return them to normal on the way down.

Natural Minor Scales - Two Octaves

Flute

a natural minor

d natural minor

g natural minor

c natural minor

f natural minor

b-flat natural minor

e-flat natural minor

a-flat natural minor

Natural Minor Scales - Two Octaves

e natural minor

b natural minor

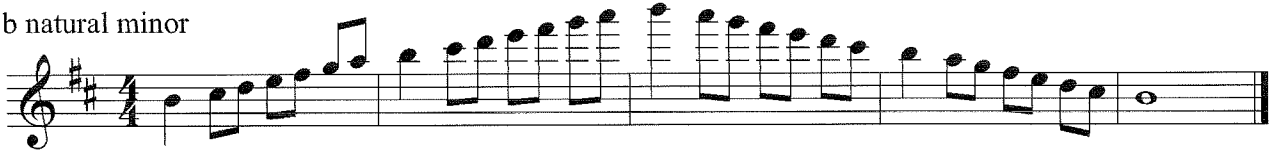

f# natural minor

c# natural minor

g# natural minor

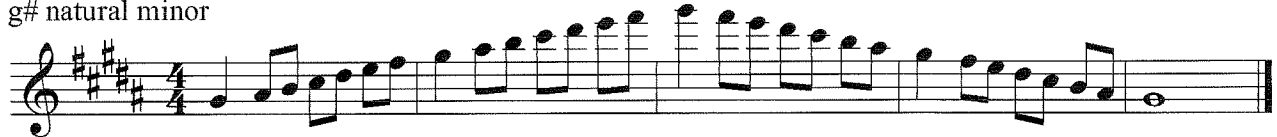

d# natural minor

a# natural minor

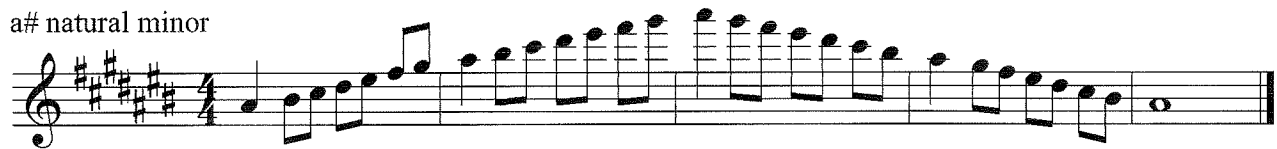

Oboe

Natural (Pure) Minor Scales

There will be a random selection of two from the keys below. This sheet is provided only as a guide. You may play in any comfortable octave(s). 5 pts. per complete octave.

Concert E Minor

Concert A Minor

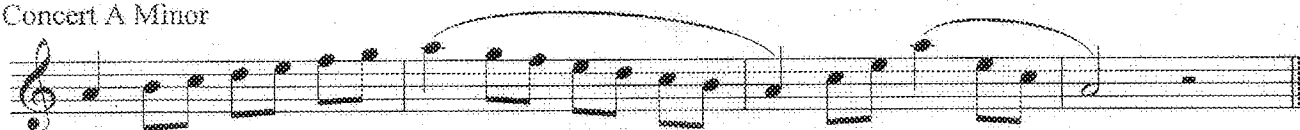

Concert D Minor

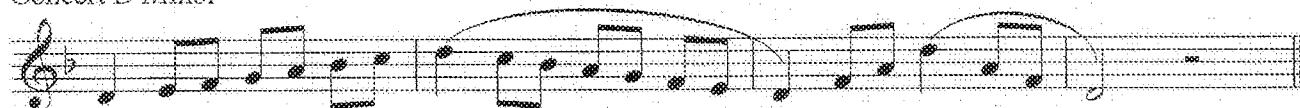

Concert G Minor

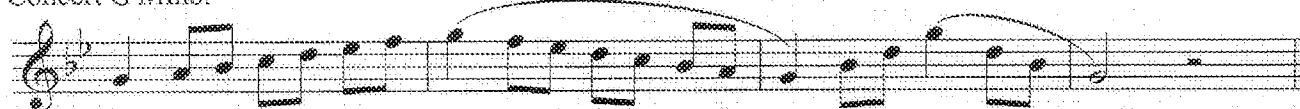

Concert C Minor

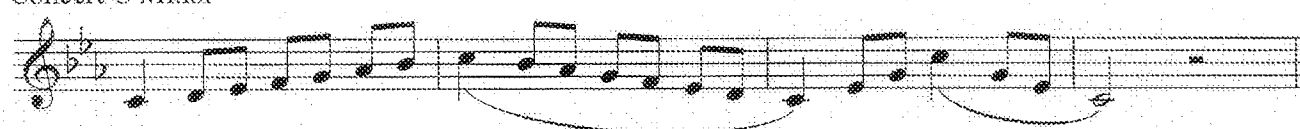

Concert F Minor

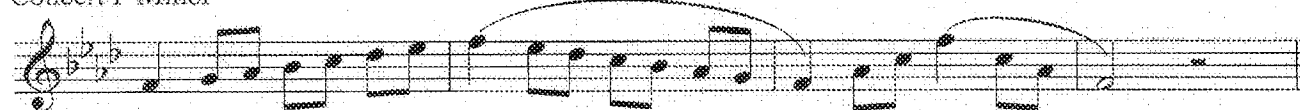

Concert Bb Minor

Revised: April 2010

NATURAL MINOR SCALES, 2 OCTAVES

FLAT NATURAL MINOR SCALES

CLARINET SHARP NATURAL MINOR SCALES

MAJOR & NATURAL MINOR SCALES

G (Concert F) Major E (Concert D) Minor

C (Concert Bb) Major A (Concert G) Minor

13 F (Concert Eb) Major D (Concert C) Minor

19 Bb (Concert Ab) Major G (Concert F) Minor

25 Eb (Concert Db) Major C (Concert Bb) Minor

31 Ab (Concert Gb) Major F (Concert Eb) Minor

37 Db (Concert Cb) Major Bb (Concert Ab) Minor

43 F# (Concert E) Major D# (Concert C#) Minor

49 B (Concert A) Major G# (Concert F#) Minor

55 E (Concert D) Major C# (Concert B) Minor

61 A (Concert G) Major F# (Concert E) Minor

67 D (Concert C) Major B (Concert A) Minor

Two Octave Natural Minor Scales for Trumpet

- a**: A natural minor scale (no sharps or flats)
- e**: E natural minor scale (one sharp: F#)
- b**: B natural minor scale (two sharps: F#, C#)
- f#**: F# natural minor scale (three sharps: F#, C#, G#)
- c#**: C# natural minor scale (four sharps: F#, C#, G#, D#)
- g#**: G# natural minor scale (five sharps: F#, C#, G#, D#, A#)
- d#**: D# natural minor scale (six sharps: F#, C#, G#, D#, A#, E#)
- eb**: Eb natural minor scale (three flats: Bb, Eb, Ab)
- a#**: A# natural minor scale (four sharps: F#, C#, G#, D#)
- bb**: Bb natural minor scale (two flats: Bb, Eb)
- f**: F natural minor scale (two flats: Bb, Eb)

Horn in F

Major & Minor Scales

Concert Bb Major

Concert Bb Natural Minor

7 Concert Bb Harmonic Minor

10 Concert Bb Melodic Minor

13 Concert Eb Major

17 Concert Eb Natural Minor

21 Concert Eb Harmonic Minor

25 Concert Eb Melodic Minor

29 Concert Ab Major

32 Concert Ab Natural Minor

35 Concert Ab Harmonic Minor

38 Concert Ab Melodic Minor

Major & Minor Scales

2

Concert Db Major

41

Concert Db Natural Minor

44

Concert Db Harmonic Minor

47

Concert Db Melodic Minor

50

Concert Gb Major

53

Concert Gb Natural Minor

56

Concert Gb Harmonic Minor

59

Concert Gb Melodic Minor

62

Concert Cb Major

65

Concert Cb Natural Minor

68

Concert Cb Harmonic Minor

71

Concert Cb Melodic Minor

74

Major & Minor Scales

77 Concert F Major

80 Concert F Natural Minor

83 Concert F Harmonic Minor

86 Concert F Melodic Minor

89 Concert C Major

92 Concert C Natural Minor

95 Concert C Harmonic Minor

98 Concert C Melodic Minor

101 Concert G Major

104 Concert G Natural Minor

107 Concert G Harmonic Minor

110 Concert G Melodic Minor

Major & Minor Scales

4

Concert D Major

113

Concert D Natural Minor

116

Concert D Harmonic Minor

119

Concert D Melodic Minor

122

Concert A Major

125

Concert A Natural Minor

128

Concert A Harmonic Minor

131

Concert A Melodic Minor

134

Concert E Major

137

Concert E Natural Minor

140

Concert E Harmonic Minor

143

Concert E Melodic Minor

146

Major & Minor Scales

149 Concert B Major

152 Concert B Natural Minor

155 Concert B Harmonic Minor

158 Concert B Melodic Minor

161 Concert F# Major

164 Concert F# Natural Minor

167 Concert F# Harmonic Minor

170 Concert F# Melodic Minor

173 Concert C# Major

176 Concert C# Natural Minor

179 Concert C# Harmonic Minor

182 Concert C# Melodic Minor

Just for Beginners

www.trombone.org

Two Octave Natural Minor Scales & Arpeggios

When playing these two-octave scales strive to maintain the same relaxed embouchure and airstream from the bottom note to the top. As with the one-octave scales, only play them as quickly as you can play them correctly. You are not limited to the pattern shown below. Make up your own rhythms!

Tuba - Multi-Octave Natural Minor Scales

Difficult Keys

www.TubaPeter.com

F# minor

8 G# minor (sounds like Ab minor)

17 Ab minor

26 A# minor (sounds like Bb minor)

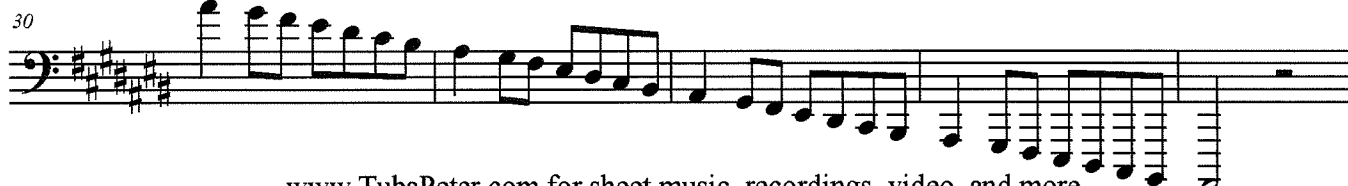

35 B minor

38

42 C# minor

45

49 D# minor (sounds like Eb minor)

52

56 Eb minor

59

Tuba - Multi-Octave Natural Minor Scales

Easy Keys

www.TubaPeter.com

F minor

8 G minor

15 A minor

19

24 Bb minor

28

33 C minor

40 D minor

47 E minor

