

I.M.E.A. SENIOR BAND AUDITION SCALES

Flute

I.M.E.A. SENIOR BAND AUDITION SCALES

Oboe & Saxophone

- Staff 1: C major, common time (C)
- Staff 2: G major, common time (C)
- Staff 3: D major, common time (C)
- Staff 4: A major, common time (C)
- Staff 5: E major, common time (C)
- Staff 6: B major, common time (C)
- Staff 7: F# major, common time (C)
- Staff 8: C# major, common time (C)
- Staff 9: G# major, common time (C)
- Staff 10: D# major, common time (C)
- Staff 11: A# major, common time (C)
- Staff 12: E# major, common time (C)

Each staff begins with a treble clef and a common time signature (C). The scales are written in a single line on a five-line staff, showing the progression of notes and accidentals for each key signature.

I.M.E.A. SENIOR BAND AUDITION SCALES

Soprano Clarinet

This page contains 12 staves of musical notation for Soprano Clarinet. The scales are arranged in a sequence of keys and time signatures. The first staff is in G major (one sharp) and common time (C). The second staff is in A major (two sharps) and common time (C). The third staff is in B major (three sharps) and common time (C). The fourth staff is in C major (no sharps or flats) and common time (C). The fifth staff is in D major (two sharps) and common time (C). The sixth staff is in E major (three sharps) and common time (C). The seventh staff is in F major (no sharps or flats) and common time (C). The eighth staff is in G major (one sharp) and common time (C). The ninth staff is in A major (two sharps) and common time (C). The tenth staff is in B major (three sharps) and common time (C). The eleventh staff is in C major (no sharps or flats) and common time (C). The twelfth staff is in D major (two sharps) and common time (C). Each staff contains a single melodic line with various rhythmic patterns, including eighth and sixteenth notes, and rests. The notation includes clefs, key signatures, and time signatures.

I.M.E.A. SENIOR BAND AUDITION SCALES

Trumpet & Euphonium T.C.

I.M.E.A. SENIOR BAND AUDITION SCALES

Horn

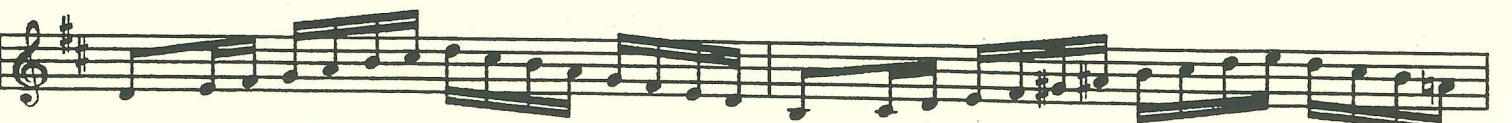
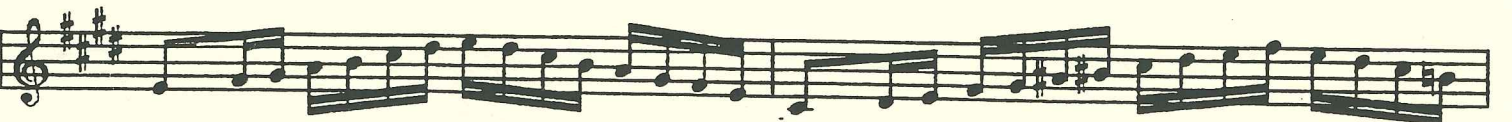
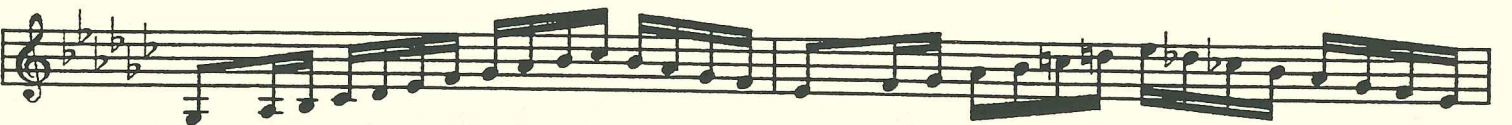
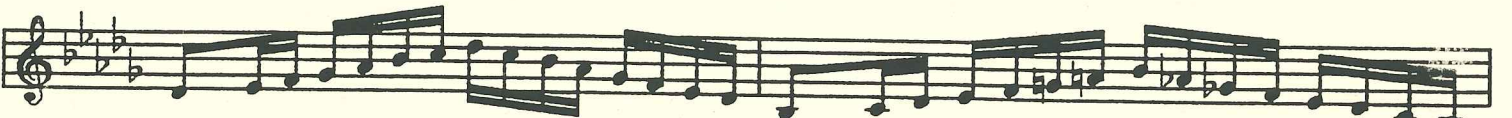
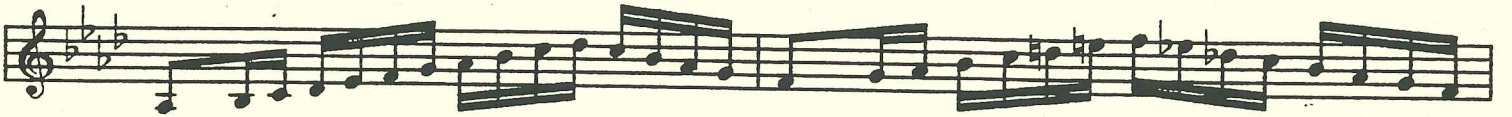
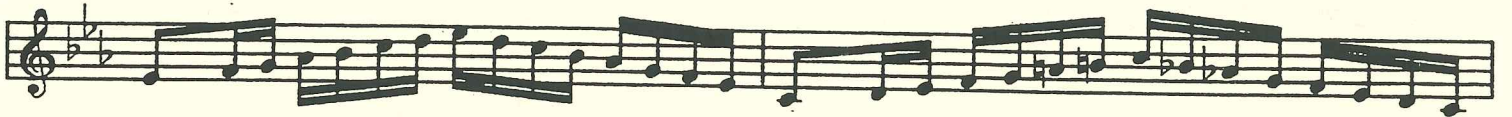
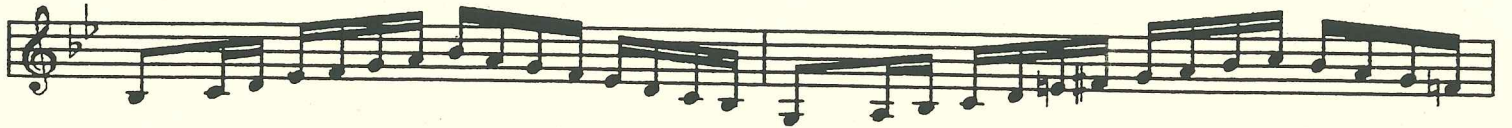
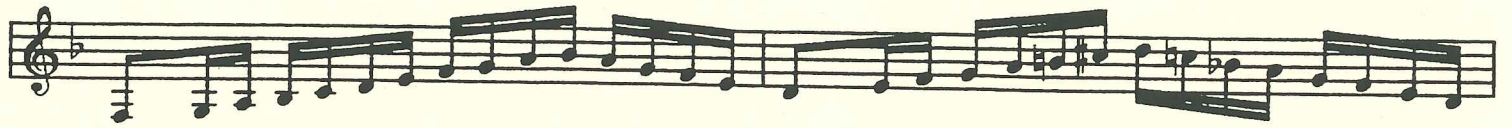

IMEA Senior HS Band Audition Scales

Rev 7/2011

Bassoon, Trombone & Euphonium B.C.

- Staff 1: Bass clef, 4/4 time, key signature of one flat (B-flat major / F minor).
- Staff 2: Bass clef, 4/4 time, key signature of two flats (B-flat major / F minor).
- Staff 3: Bass clef, 4/4 time, key signature of three flats (B-flat major / F minor).
- Staff 4: Bass clef, 4/4 time, key signature of four flats (B-flat major / F minor).
- Staff 5: Bass clef, 4/4 time, key signature of five flats (B-flat major / F minor).
- Staff 6: Bass clef, 4/4 time, key signature of six flats (B-flat major / F minor).
- Staff 7: Bass clef, 4/4 time, key signature of one sharp (F# major / C# minor).
- Staff 8: Bass clef, 4/4 time, key signature of two sharps (D# major / A# minor).
- Staff 9: Bass clef, 4/4 time, key signature of three sharps (F# major / C# minor).
- Staff 10: Bass clef, 4/4 time, key signature of four sharps (D# major / A# minor).

Each staff contains a scale exercise consisting of two lines of music. The first line typically starts with a whole note followed by eighth notes, and the second line continues with eighth notes and quarter notes. The exercises are designed to be played in both directions (ascending and descending).

I.M.E.A. SENIOR BAND AUDITION SCALES

Tuba

